



JPB Board of Directors  
Meeting of April 3, 2025

Correspondence as of April 2, 2025

# Subject

1. Caltrain e-News - March 2025
2. FW\_ Land Owned by PCJPB - Inquiry for Cell Tower Lease
3. FW\_ Why cant we have coordinated BART and CT schedule at Millbrae\_
4. FW\_ Your new trains look nice from afar. I hope they are comfortable and frequent
5. Re\_ Formal Complaint Regarding Employee Conduct – Citation #24001195
6. RE\_ Land Owned by PCJPB - Inquiry for Cell Tower Lease (customer response)
7. RE\_ Land Owned by PCJPB - Inquiry for Cell Tower Lease (District response)

**From:** Dan Lieberman <lieberman@samtrans.com>  
**Sent:** Monday, March 31, 2025 11:43 AM  
**To:** Board (@caltrain.com)  
**Subject:** Caltrain e-News - March 2025

**ATTENTION:** This email came from an external source. Do not open attachments or click on links from unknown senders.



**ALL ABOARD**  
e-News

• **March 2025** | [View online](#) •

## **New Technology Helps Caltrain Innovate and Improve**

Baseball and soccer seasons are kicking as we celebrate Women's History Month, and at Caltrain, we're working to make your ride better every day no matter where you are going. Keep reading to learn more about recent safety enhancements in Palo Alto, new rider amenities in Redwood City and Sunnyvale, and of course, celebrating the start of the season for the San Francisco Giants and Bay FC. This month we also recognized the dedicated transit workers who keep



Caltrain running—because behind every smooth ride is a team working hard to serve you.

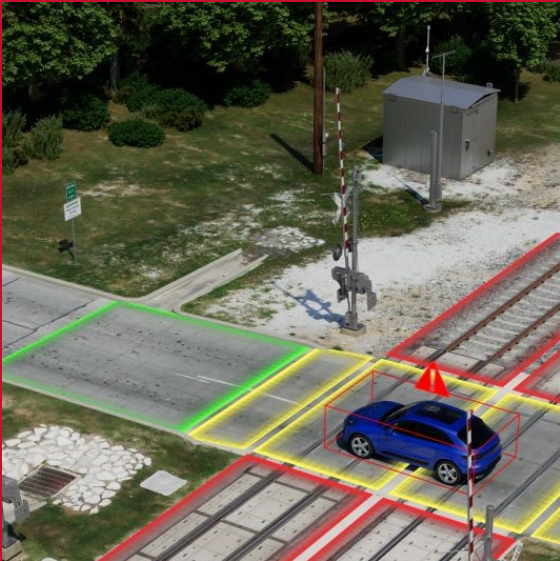

## New Safety Infrastructure at Grade Separations

With the installation of an AI-based system analyzing camera and LiDAR footage at Churchill Avenue in Palo Alto, plus solar delineators and new markings to help people navigate our railroad crossings more safely system-wide, Caltrain's corridor is becoming safer than ever.

[Learn More about RailSentry](#)

## Throne Brings Bathroom Access to Caltrain Stations

Sunnyvale and Redwood City Caltrain Stations have received an upgrade, with Palo Alto Station close behind as Caltrain partner Throne Labs install clean, modern and convenient public bathrooms.



[Learn More about Throne](#)

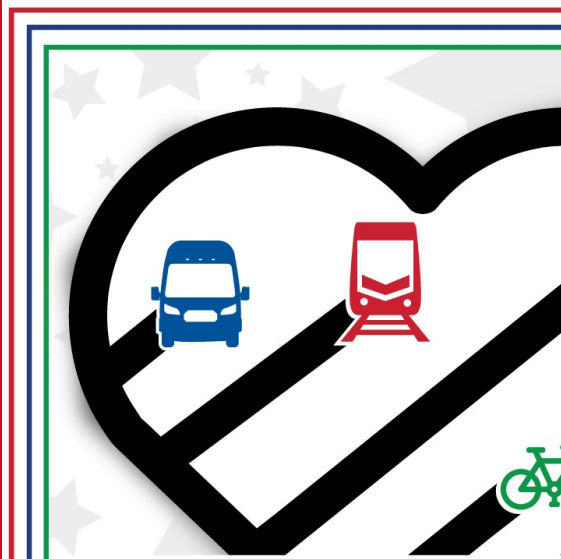

## Happy Transit Employee Appreciation Day!

March 18 was Transit Employee Appreciation Day, marking the perfect opportunity to thank the hundreds of people that keep Caltrain and the Bay Area moving.

[Learn More about Transit Employee Appreciation Day](#)

## Caltrain On Deck as Giants Season Gets Underway

Caltrain's service every 30 minutes is the perfect way for Giants fans to catch the action at Oracle Park.



[Learn More about Caltrain and the Giants](#)





## Bay FC Kicks Off Season

Soccer fans! Take advantage of Caltrain service; Santa Clara Station is just a short walk from PayPal Park where Bay FC and The San Jose Earthquakes play home games.

[Learn More about Caltrain and Bay FC](#)

## Caltrain Launches Climate Change Vulnerability Study

Winter storms? Summer heat waves? Have climate events affected your Caltrain trip? Take this survey and enter for a chance to win a \$100 gift card.



[Take the Survey!](#)

... Get ***All Aboard*** sent to your inbox | [Subscribe](#)...

---

## UPCOMING EVENTS

- April 3 - [Caltrain Board Meeting](#) - San Carlos Station
  - April 8 - [US Women's National Team vs. Brazil](#) - Santa Clara Station
  - April 22 - [Kylie Minogue](#) - San Francisco Station
-



## Join our team!

- [Intern](#)
- [Senior Railroad Track Engineer](#)
- [Manager, Engineering Track and Structures](#)

**Learn More about Job Opportunities at Caltrain**



**Forward *All Aboard* to your friends, so they can [subscribe](#) too!**

**Editor: Dan Lieberman**

LiebermanD@Samtrans.com

Copyright (C) 2025 San Mateo County Transit District. All rights reserved.

Our mailing address is:

1250 San Carlos Ave. San Carlos, CA 94070

Want to change how you receive these emails?

You can [update your preferences](#) or [unsubscribe](#)

**From:** [Nadine Fogarty](#)  
**To:** [ddemeno@md7.com](mailto:ddemeno@md7.com)  
**Cc:** [Board \(@caltrain.com\)](#)  
**Subject:** FW: Land Owned by PCJPB - Inquiry for Cell Tower Lease  
**Date:** Friday, March 28, 2025 5:41:26 PM  
**Attachments:** [md7\\_final\\_format\\_b452b214-0441-4dd0-8442-93e797b9ea3e.png](#)

---

Mr. DeMeno:

Thank you for your inquiry about use of Caltrain property for a cell tower.

Your request is very timely. As you may know, Caltrain recently launched electrified train service along our corridor. Given this new operating environment, we are currently exploring the engineering and safety requirements associated with cell towers along the Caltrain right of way, which will allow us to evaluate requests such as yours and determine other locations where cell towers might be allowed.

To assist our process and consider your request, it would be very helpful if you would provide more details about the exact area you seek to lease, including access requirements for both construction and operation of the facility. Additionally, please provide us with a design drawing of the cell tower facility you wish to construct on Caltrain property.

Once we receive this information, we will review and be in touch about next steps. If you have any questions in the meantime, please feel free to reach out to me directly.

Regards,  
Nadine

**Nadine Fogarty**  
**Director, Caltrain Real Estate and Transit Oriented Development**  
1250 San Carlos Ave. San Carlos, CA 94070  
Office: 650.551.6171 Cell: 650.208.6574  
Website: [Caltrain](#)



**SAFETY**  
FIRST AND ALWAYS

---

**From:** Dominic DeMeno <[ddemeno@md7.com](mailto:ddemeno@md7.com)>  
**Sent:** Thursday, March 27, 2025 1:35 PM

**To:** Board (@caltrain.com) <[board@caltrain.com](mailto:board@caltrain.com)>

**Subject:** Land Owned by PCJPB - Inquiry for Cell Tower Lease

You don't often get email from [ddemeno@md7.com](mailto:ddemeno@md7.com). [Learn why this is important](#)

**ATTENTION:** This email came from an external source. Do not open attachments or click on links from unknown senders.

Hello,

I am a representative of AT&T, and I am reaching out about a strip of land owned by the PCJPB at the intersection of E Hillsdale Blvd and Pacific Blvd in San Mateo. AT&T is looking to build a new cell tower in this area, as this is a particularly weak spot for cell phone coverage and they would like to improve the service to local residents and businesses.

AT&T would like to lease a small portion of this land to build a new cell tower. Can you please advise as to whether this is something the board would consider, and if it is, how we could get the process started?

Very Respectfully,  
Dominic

---

**Dominic DeMeno**  
Lease Consultant



950 West Bethany Drive, Suite 700  
Allen, TX 75013  
D 469-854-0049 x2059  
[ddemeno@md7.com](mailto:ddemeno@md7.com)

---



**From:** [Public Comment](#)  
**To:** [Board \(@caltrain.com\)](#)  
**Subject:** FW: Why cant we have coordinated BART and CT schedule at Millbrae?  
**Date:** Wednesday, April 2, 2025 7:31:00 AM

---

-----Original Message-----

From: Lynda Swanson <lyndaswanson@me.com>  
Sent: Tuesday, April 1, 2025 8:47 PM  
To: Public Comment <publiccomment@caltrain.com>  
Subject: Why cant we have coordinated BART and CT schedule at Millbrae?

[You don't often get email from lyndaswanson@me.com. Learn why this is important at <https://aka.ms/LearnAboutSenderIdentification> ]

ATTENTION: This email came from an external source. Do not open attachments or click on links from unknown senders.

It goes on and on! Years and years! I have to drive to MB to be sure to get train to Palo Alto as BART arrives minutes before CT leaves and No Way to get off BART and down stairs in time! Many many many times! Then have to wait an hour at MB!!!!!! So many people stranded no matter which direction! A crime!!!!  
Sent from my iPhone

---

**From:** Rita Welsh <ritamwelsh@gmail.com>

**Sent:** Tuesday, April 1, 2025 9:14 PM

**To:** Public Comment <publiccomment@caltrain.com>

**Subject:** Your new trains look nice from afar. I hope they are comfortable and frequent

You don't often get email from [ritamwelsh@gmail.com](mailto:ritamwelsh@gmail.com). [Learn why this is important](#)

**ATTENTION:** This email came from an external source. Do not open attachments or click on links from unknown senders.

It's amazing how when I travel to Europe I find it easy to go from place to place on transit. In our area it's much more difficult. Please try to coordinate your schedule with all of the other transit agencies in our area.

Thank you.

Rita Welsh

**From:** [Caltrain BOD Public Support](#)  
**To:** [aptaylor@stanford.edu](mailto:aptaylor@stanford.edu)  
**Cc:** [Board \(@caltrain.com\)](#)  
**Subject:** Re: Formal Complaint Regarding Employee Conduct – Citation #24001195  
**Date:** Wednesday, April 2, 2025 1:41:13 PM

---

Dear Aristotle Taylor,

Your message to the Caltrain Board of Directors has been forwarded to me for a response, and a copy of our correspondence will also be shared with the Board members. Thank you for reaching out to Caltrain Customer Service. We sincerely apologize for the negative experience you had while riding Train 162 on February 26, 2025.

An email was sent to TurboData today to dismiss the citation, and you should ultimately receive a notification via mail regarding this update. We truly appreciate your patience as we work to resolve this matter.

Regarding the incident with the conductor, we have conducted an interview with them. While we are unable to discuss specific personnel matters due to confidentiality, please know that we take all complaints seriously. Our conductors are expected to maintain a professional demeanor at all times when interacting with our passengers, and we hold them accountable for their actions.

We also want to clarify that Caltrain's policy requires passengers to purchase tickets before boarding at a Ticket Vending Machine or through the Caltrain Mobile app. Our conductors are responsible for enforcing the proof of payment policy throughout the trip. We understand your frustration and will continue to use your feedback to ensure our staff conducts fare inspections with professionalism and respect.

We truly appreciate your loyalty to Caltrain over the years, and we are genuinely sorry for the discomfort this incident caused you.

Kind regards,

Your Caltrain BOD Public Support Team

---

**From:** Aristotle Paris Taylor  
**Sent:** Thursday, February 27, 2025 1:37:23 AM  
**To:** [dubostc@samtrans.com](mailto:dubostc@samtrans.com) <[dubostc@samtrans.com](mailto:dubostc@samtrans.com)>; [Ask.Investigations@dot.ca.gov](mailto:Ask.Investigations@dot.ca.gov) <[Ask.Investigations@dot.ca.gov](mailto:Ask.Investigations@dot.ca.gov)>; [Board@Caltrain.com](mailto:Board@Caltrain.com) <[Board@Caltrain.com](mailto:Board@Caltrain.com)>; [dhaliwaln@caltrain.com](mailto:dhaliwaln@caltrain.com) <[dhaliwaln@caltrain.com](mailto:dhaliwaln@caltrain.com)>

**Cc:** bakerj@caltrain.com <bakerj@caltrain.com>

**Subject:** Formal Complaint Regarding Employee Conduct – Citation #24001195

**Dear Caltrain Customer Service,**

I am writing to formally report an incident involving a Caltrain employee, J. Castillo (Badge/ID: 634), that occurred on **February 26, 2025, at 9:22 PM** on **Train 162, Car 3272**, at the **Sunnyvale Station (Santa Clara County)**.

**Incident Details:**

- **Date and Time:** February 26, 2025, at 9:22 PM
- **Train Number/Route:** Train 162, Car 3272
- **Station:** Sunnyvale, Santa Clara County
- **Employee Name & ID:** J. Castillo (Badge/ID: 634)
- **Violation Number:** 24001195

**Description of Behavior:**

In my four years of riding Caltrain, I have never had any issues with any workers—until this experience, which was by far the most unprofessional and unpleasant interaction I have had. The employee approached me and several other passengers in an extremely aggressive manner, demanding identification without proper cause, incorrectly claiming that my ticket was invalid and falsely identifying it as a youth ticket. He proceeded to **yell inside the train, demanding that passengers remove their hoods so he could identify them and state their date of birth**. Stating that it is “just his job” when his hostility was contested by one of the fellow train riders sitting near me. I would guess that abusing power and being rude is definitely not part of his job. His behavior created a **hostile and uncomfortable environment** for not only me, but multiple riders at the least. He told me after he realized that he falsely identified and reported me, that he made a mistake and that he would protest the ticket if he was me. Completely rude, disrespectful, unjustified, and unprofessional. Didn’t have the decency at the very least to get my name, weight, height, or eyes correct when it’s all on my ID. He put in random information as quick as he could to print out a ticket, further proving his ill intent.

Furthermore, I was issued a citation for **fare evasion with inadequate fare media (Code: 3.03.1)**, despite having purchased my ticket correctly. Given the circumstances and the manner in which this employee handled the situation, I strongly believe that this citation was **unjustified** and request that it be reviewed and dismissed. I purchased and showed the ticket, whether the connection when I got into the train prolonged the purchase, I don't know, but it was bought as I got in at palo alto, and it was not a youth ticket. I do know that I

have had the same process for years now-without ever having an issue, and I take pride in my ethics and character. Coming straight from workouts-to make the train just on time and paying for my ticket, then being harassed has not only ruined my day but also my positive experience riding the cal train.

**Request for Review & Action:**

1. **Formal Review of Citation #24001195** – I request that this citation be investigated and revoked, as it was issued under false pretenses.
2. **Investigation into J. Castillo's Conduct** – His actions were unprofessional, excessive, and unnecessarily confrontational not only to me but everyone I saw him deal with.
3. **Clarification of Fare Inspection Protocols** – If there have been changes to ticket validation procedures, I request clear communication. After this incident it may be my last time utilizing your service, one of which I have been so grateful for.

I appreciate your prompt attention to this matter and look forward to your response regarding the resolution of this issue. Please confirm receipt of this complaint and provide a timeline for review.

**Sincerely,**

**Aristotle Taylor**

Stanford University | Class of 2025  
B.S | Management Science & Engineering  
Student-Athlete | Stanford Football  
(m) (248) 303-7934 | aptaylor@stanford.edu

**From:** [Dominic DeMeno](#)  
**To:** [Nadine Fogarty](#)  
**Cc:** [Board \(@caltrain.com\)](#)  
**Subject:** RE: Land Owned by PCJPB - Inquiry for Cell Tower Lease  
**Date:** Monday, March 31, 2025 10:03:05 AM  
**Attachments:** [image002.png](#)  
[image004.png](#)  
[image001.png](#)  
[md7 final format f6b4cb3c-bb73-411e-b84a-c7b0750de174.png](#)

You don't often get email from ddemeno@md7.com. [Learn why this is important](#)

**ATTENTION:** This email came from an external source. Do not open attachments or click on links from unknown senders.

Nadine,

Thanks for your message. I don't yet have drawings prepared for you, but to give you an idea of the area we would propose for the cell tower, I want to provide a comparison with an existing site we have in the right of way.

Here is the lat/long: 33.0041166, -96.7380392 – you can see a good view of it using google street view.

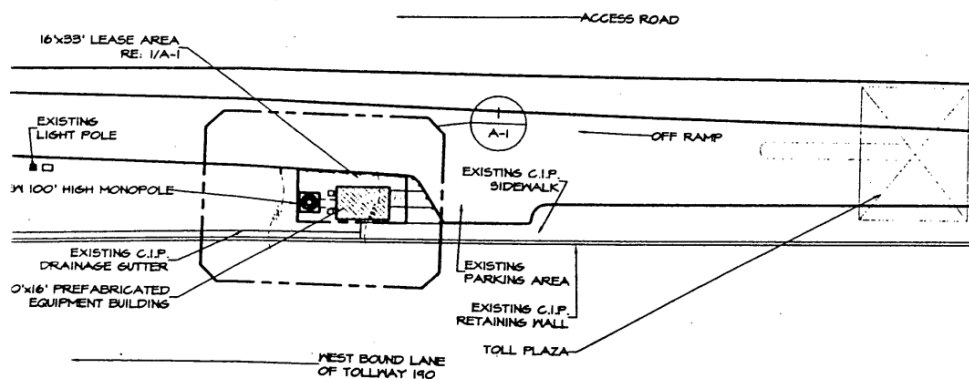

AT&T would be looking to do a similar buildout with an approximate ~16' x 33' Lease area or similar here.

I've attached the photo below showing the two strips of land owned by Caltrain (highlighted in green) with the red boxes showing where the proposed tower could potentially be situated (other areas of an equal size on either parcel would also be sufficient)



AT&T would be proposing to build a 60' monopole here, likely to be camouflaged as either a palm or eucalyptus tree.

As far as access is concerned, typically we would need 24/7 access to and from the tower (AT&T prefers to do maintenance/upgrades at night when there is minimal network congestion) – we of course can still apply the safety/access standards required by Caltrain.

One question I have for you, is if you could please give me an estimate as to what the annual license fee Cal-Train would propose charging AT&T for a site build of this scope. AT&T is cost-conscious on this project, and I don't want to start ordering drawings/engineering etc. if it is going to be out of the budget. If you could please give me a rough estimate (i.e., \$8,000-\$10,000/year), that would be sufficient.

I appreciate you reaching back out to me so quickly and I look forward to working with you on this further. Please feel free to give me a call any time if you would like to discuss over the phone.

Best,  
Dominic



---

Dominic DeMeno



D 469-854-0049 x2059  
ddemeno@md7.com

---

**From:** Nadine Fogarty <FogartyN@caltrain.com>  
**Sent:** Friday, March 28, 2025 7:41 PM  
**To:** Dominic DeMeno <ddemeno@md7.com>  
**Cc:** Board (@caltrain.com) <BoardCaltrain@samtrans.com>  
**Subject:** FW: Land Owned by PCJPB - Inquiry for Cell Tower Lease

You don't often get email from [fogartyn@caltrain.com](mailto:fogartyn@caltrain.com). [Learn why this is important](#)

Mr. DeMeno:

Thank you for your inquiry about use of Caltrain property for a cell tower.

Your request is very timely. As you may know, Caltrain recently launched electrified train service along our corridor. Given this new operating environment, we are currently exploring the engineering and safety requirements associated with cell towers along the Caltrain right of way, which will allow us to evaluate requests such as yours and determine other locations where cell towers might be allowed.

To assist our process and consider your request, it would be very helpful if you would provide more details about the exact area you seek to lease, including access requirements for both construction and operation of the facility. Additionally, please provide us with a design drawing of the cell tower facility you wish to construct on Caltrain property.

Once we receive this information, we will review and be in touch about next steps. If you have any questions in the meantime, please feel free to reach out to me directly.

Regards,  
Nadine

**Nadine Fogarty**  
**Director, Caltrain Real Estate and Transit Oriented Development**  
1250 San Carlos Ave. San Carlos, CA 94070  
Office: 650.551.6171 Cell: 650.208.6574  
Website: [Caltrain](https://www.caltrain.com)



**SAFETY**  
FIRST AND ALWAYS

---

**From:** Dominic DeMeno <[ddemeno@md7.com](mailto:ddemeno@md7.com)>  
**Sent:** Thursday, March 27, 2025 1:35 PM  
**To:** Board (@caltrain.com) <[board@caltrain.com](mailto:board@caltrain.com)>  
**Subject:** Land Owned by PCJPB - Inquiry for Cell Tower Lease

You don't often get email from [ddemeno@md7.com](mailto:ddemeno@md7.com). [Learn why this is important](#)

**ATTENTION:** This email came from an external source. Do not open attachments or click on links from unknown senders.

Hello,

I am a representative of AT&T, and I am reaching out about a strip of land owned by the PCJPB at the intersection of E Hillsdale Blvd and Pacific Blvd in San Mateo. AT&T is looking to build a new cell tower in this area, as this is a particularly weak spot for cell phone coverage

and they would like to improve the service to local residents and businesses.

AT&T would like to lease a small portion of this land to build a new cell tower. Can you please advise as to whether this is something the board would consider, and if it is, how we could get the process started?

Very Respectfully,  
Dominic

---

**Dominic DeMeno**  
Lease Consultant



950 West Bethany Drive, Suite 700  
Allen, TX 75013  
D 469-854-0049 x2059  
[ddemeno@md7.com](mailto:ddemeno@md7.com)

**From:** [Nadine Fogarty](#)  
**To:** [Dominic DeMeno](#)  
**Subject:** RE: Land Owned by PCJPB - Inquiry for Cell Tower Lease  
**Date:** Monday, March 31, 2025 11:02:50 AM  
**Attachments:** [image005.png](#)  
[image006.png](#)  
[image007.png](#)

Thanks Dominic, we will review and be in touch.

**Nadine Fogarty**  
**Director, Caltrain Real Estate and Transit Oriented Development**  
1250 San Carlos Ave. San Carlos, CA 94070  
Office: 650.551.6171 Cell: 650.208.6574  
Website: [Caltrain](#)



**From:** Dominic DeMeno <ddemeno@md7.com>  
**Sent:** Monday, March 31, 2025 10:03 AM  
**To:** Nadine Fogarty <FogartyN@caltrain.com>  
**Cc:** Board (@caltrain.com) <BoardCaltrain@samtrans.com>  
**Subject:** RE: Land Owned by PCJPB - Inquiry for Cell Tower Lease

**ATTENTION:** This email came from an external source. Do not open attachments or click on links from unknown senders.

Nadine,

Thanks for your message. I don't yet have drawings prepared for you, but to give you an idea of the area we would propose for the cell tower, I want to provide a comparison with an existing site we have in the right of way.

Here is the lat/long: 33.0041166, -96.7380392 – you can see a good view of it using google street view.

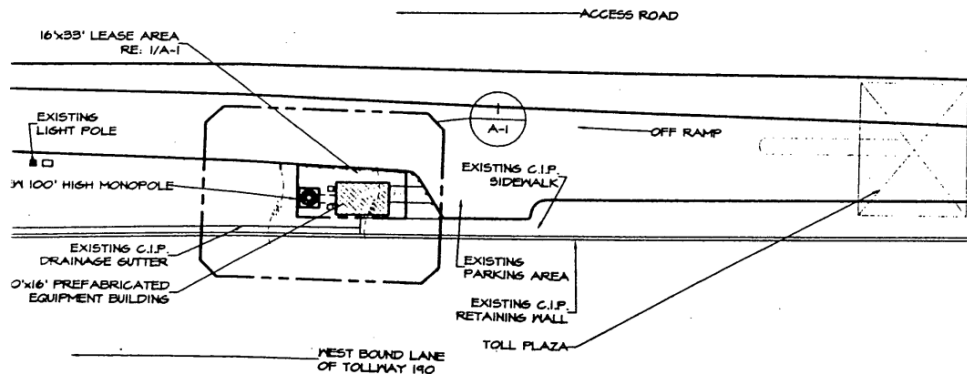

AT&T would be looking to do a similar buildout with an approximate ~16' x 33' Lease area or similar here.

I've attached the photo below showing the two strips of land owned by Caltrain (highlighted in green) with the red boxes showing where the proposed tower could potentially be situated (other areas of an equal size on either parcel would also be sufficient)



AT&T would be proposing to build a 60' monopole here, likely to be camouflaged as either a palm or eucalyptus tree.

As far as access is concerned, typically we would need 24/7 access to and from the tower (AT&T prefers to do maintenance/upgrades at night when there is minimal network congestion) – we of course can still apply the safety/access standards required by Caltrain.

One question I have for you, is if you could please give me an estimate as to what the annual license fee Cal-Train would propose charging AT&T for a site build of this scope. AT&T is cost-conscious on this project, and I don't want to start ordering drawings/engineering etc. if it is going to be out of the budget. If you could please give me a rough estimate (i.e., \$8,000-\$10,000/year), that would be sufficient.

I appreciate you reaching back out to me so quickly and I look forward to working with you on this further. Please feel free to give me a call any time if you would like to discuss over the phone.

Best,  
Dominic

---

Dominic DeMeno



D 469-854-0049 x2059  
[ddemeno@md7.com](mailto:ddemeno@md7.com)

---

**From:** Nadine Fogarty <[FogartyN@caltrain.com](mailto:FogartyN@caltrain.com)>  
**Sent:** Friday, March 28, 2025 7:41 PM  
**To:** Dominic DeMeno <[ddemeno@md7.com](mailto:ddemeno@md7.com)>  
**Cc:** Board (@caltrain.com) <[BoardCaltrain@samtrans.com](mailto:BoardCaltrain@samtrans.com)>  
**Subject:** FW: Land Owned by PCJPB - Inquiry for Cell Tower Lease

You don't often get email from [fogartyn@caltrain.com](mailto:fogartyn@caltrain.com). [Learn why this is important](#)

Mr. DeMeno:

Thank you for your inquiry about use of Caltrain property for a cell tower.

Your request is very timely. As you may know, Caltrain recently launched electrified train service along our corridor. Given this new operating environment, we are currently exploring the engineering and safety requirements associated with cell towers along the Caltrain right of way, which will allow us to evaluate requests such as yours and determine other locations where cell towers might be allowed.

To assist our process and consider your request, it would be very helpful if you would provide more details about the exact area you seek to lease, including access requirements for both construction and operation of the facility. Additionally, please provide us with a design drawing of the cell tower facility you wish to construct on Caltrain property.

Once we receive this information, we will review and be in touch about next steps. If you have any questions in the meantime, please feel free to reach out to me directly.

Regards,

Nadine

**Nadine Fogarty**  
**Director, Caltrain Real Estate and Transit Oriented Development**  
1250 San Carlos Ave. San Carlos, CA 94070  
Office: 650.551.6171 Cell: 650.208.6574  
Website: [Caltrain](http://Caltrain.com)



**SAFETY**  
FIRST AND ALWAYS

---

**From:** Dominic DeMeno <[ddemeno@md7.com](mailto:ddemeno@md7.com)>  
**Sent:** Thursday, March 27, 2025 1:35 PM  
**To:** Board (@caltrain.com) <[board@caltrain.com](mailto:board@caltrain.com)>  
**Subject:** Land Owned by PCJPB - Inquiry for Cell Tower Lease

You don't often get email from [ddemeno@md7.com](mailto:ddemeno@md7.com). [Learn why this is important](#)

**ATTENTION:** This email came from an external source. Do not open attachments or click on links from unknown senders.

Hello,

I am a representative of AT&T, and I am reaching out about a strip of land owned by the PCJPB at the intersection of E Hillsdale Blvd and Pacific Blvd in San Mateo. AT&T is looking to build a new cell tower in this area, as this is a particularly weak spot for cell phone coverage and they would like to improve the service to local residents and businesses.

AT&T would like to lease a small portion of this land to build a new cell tower. Can you please advise as to whether this is something the board would consider, and if it is, how we could get the process started?

Very Respectfully,  
Dominic

---

**Dominic DeMeno**  
Lease Consultant



950 West Bethany Drive, Suite 700  
Allen, TX 75013  
D 469-854-0049 x2059  
[ddemeno@md7.com](mailto:ddemeno@md7.com)

---